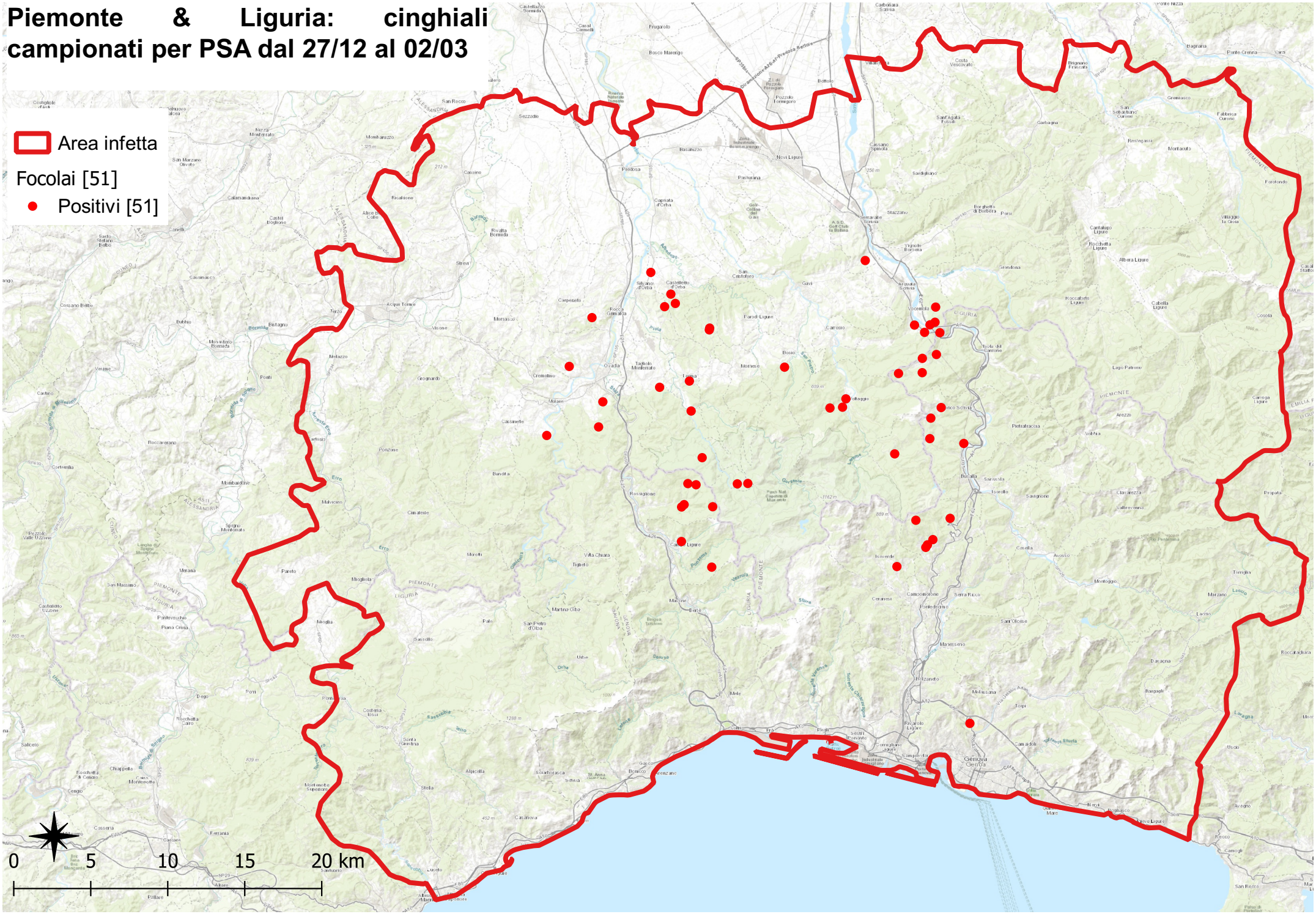Piemonte & Liguria: cinghiali campionati per PSA dal 27/12 al 02/03