Piemonte & Liguria: cinghiali campionati per PSA dal 27/12/2021 al 10/01/2023

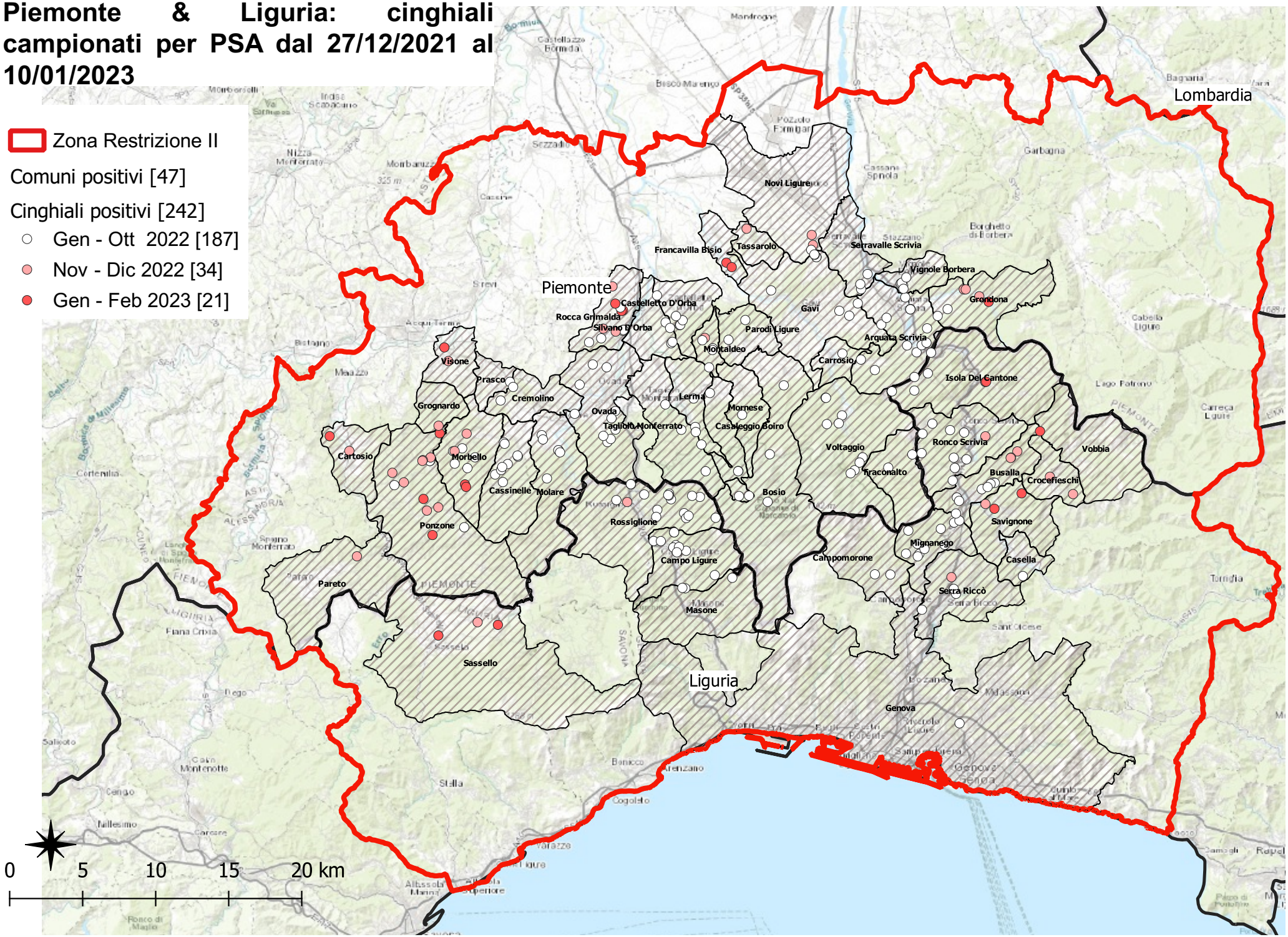

0 5 10 15 20 km