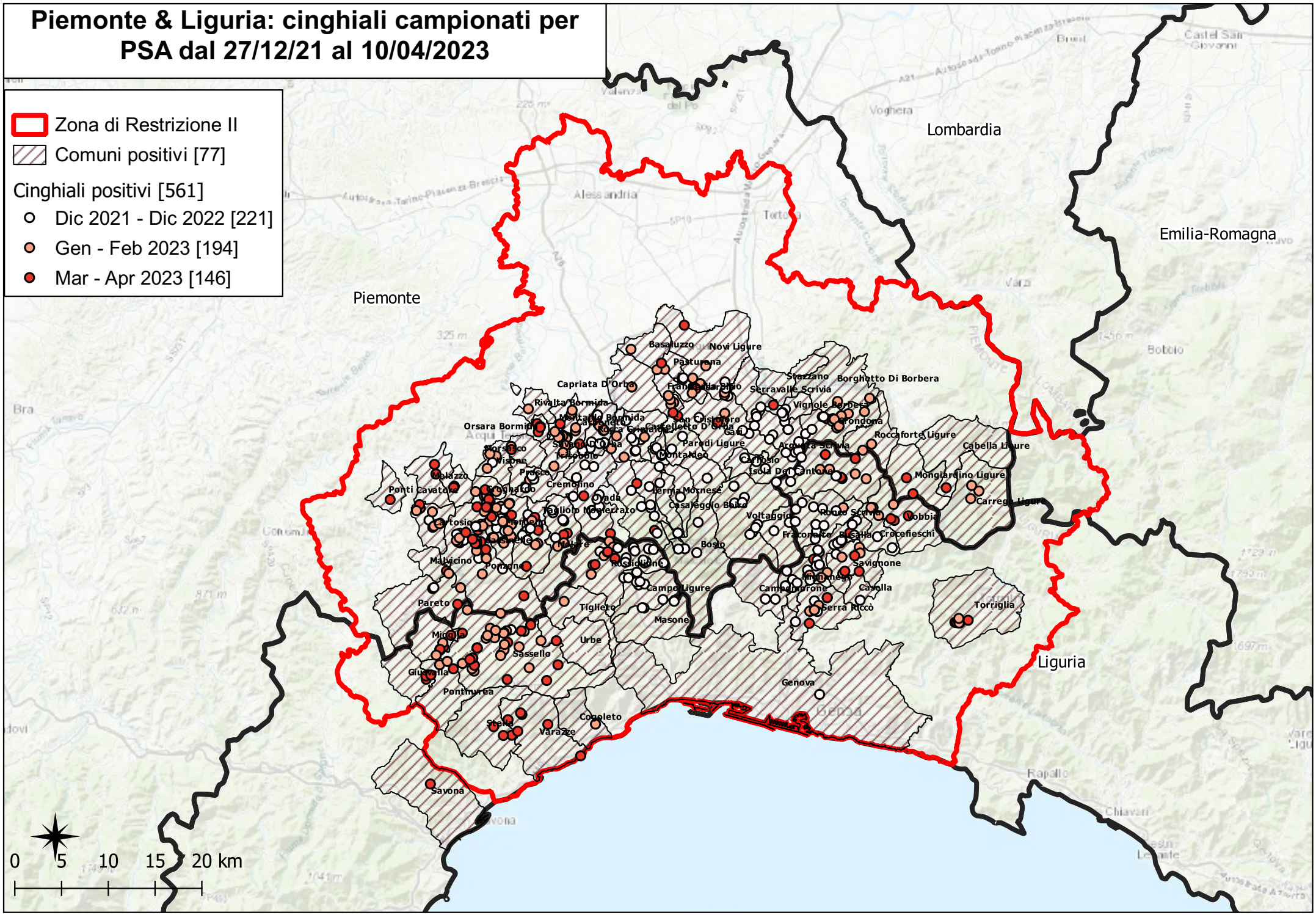Piemonte & Liguria: cinghiali campionati per PSA dal 27/12/21 al 10/04/2023